

Planning Permit No. B/1966/2/49/95
APPROVED
 SUBJECT TO THE CONDITIONS IN THIS OFFICE LETTER.
 No. B/16553/95 Date 09-2-95
 FOR MEMBER SECRETARY
 MADRAS METROPOLITAN
 DEVELOPMENT AUTHORITY
 MADRAS - 600 009.

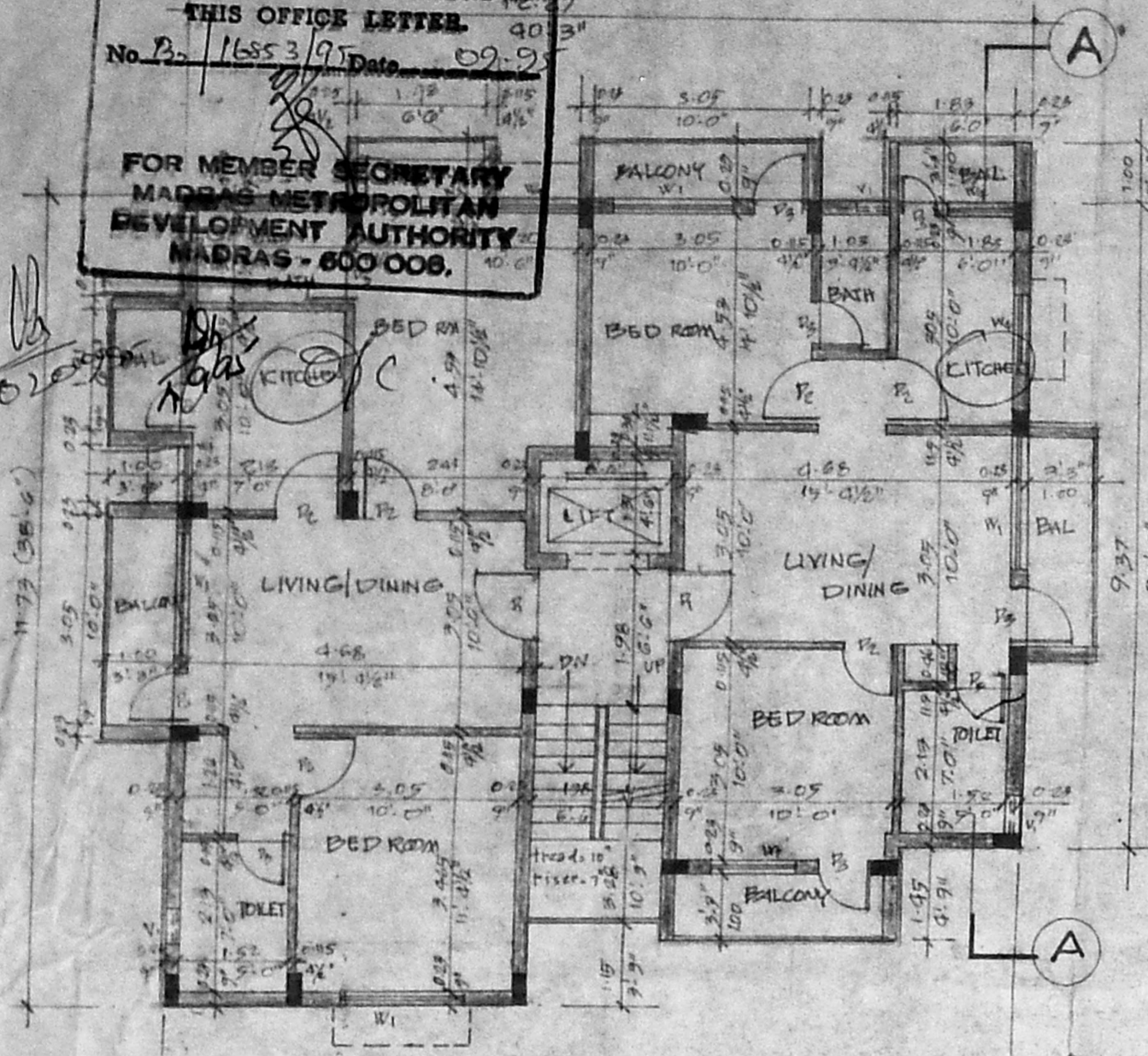

TYPICAL FLOOR PLAN.
 (FIRST, SECOND & THIRD FLOORS)

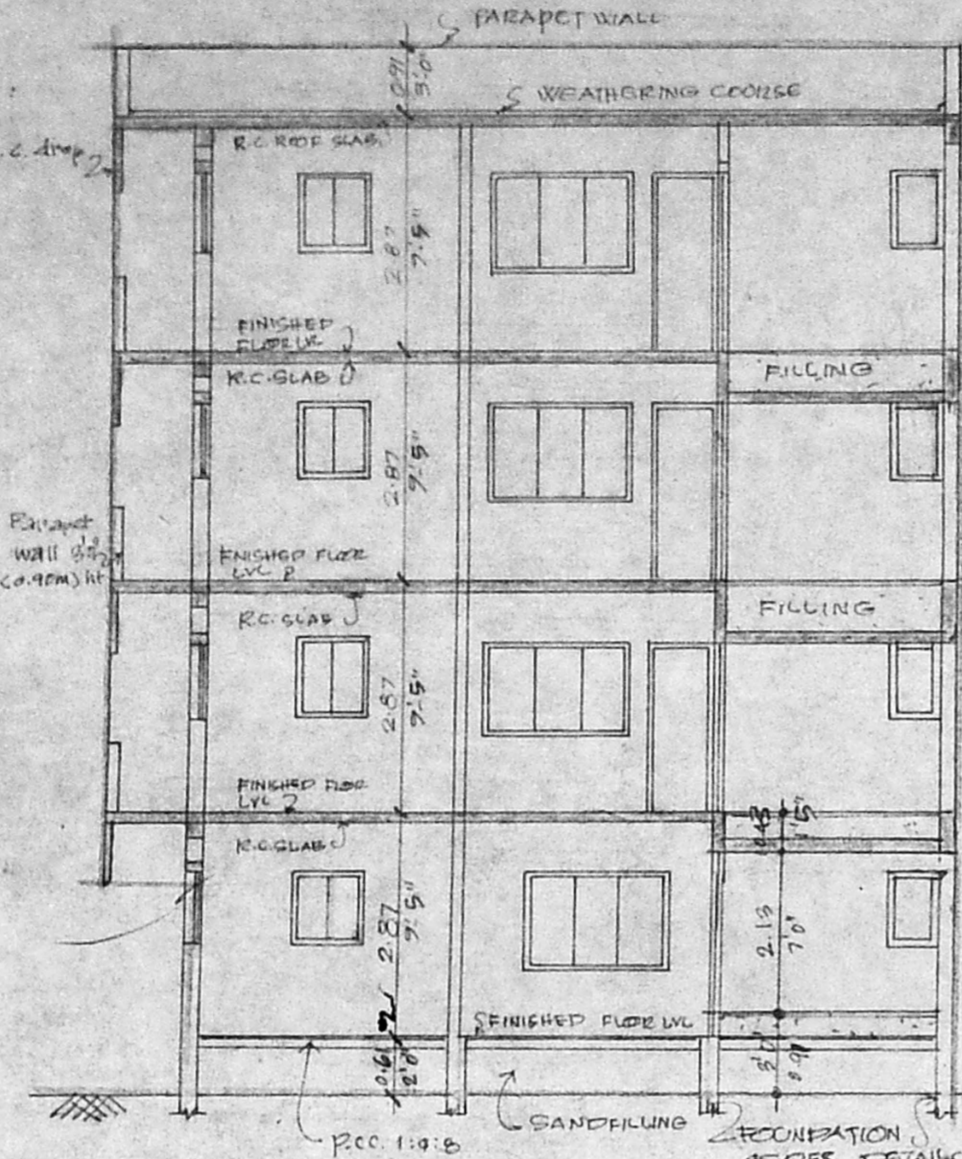

SECTION A-A

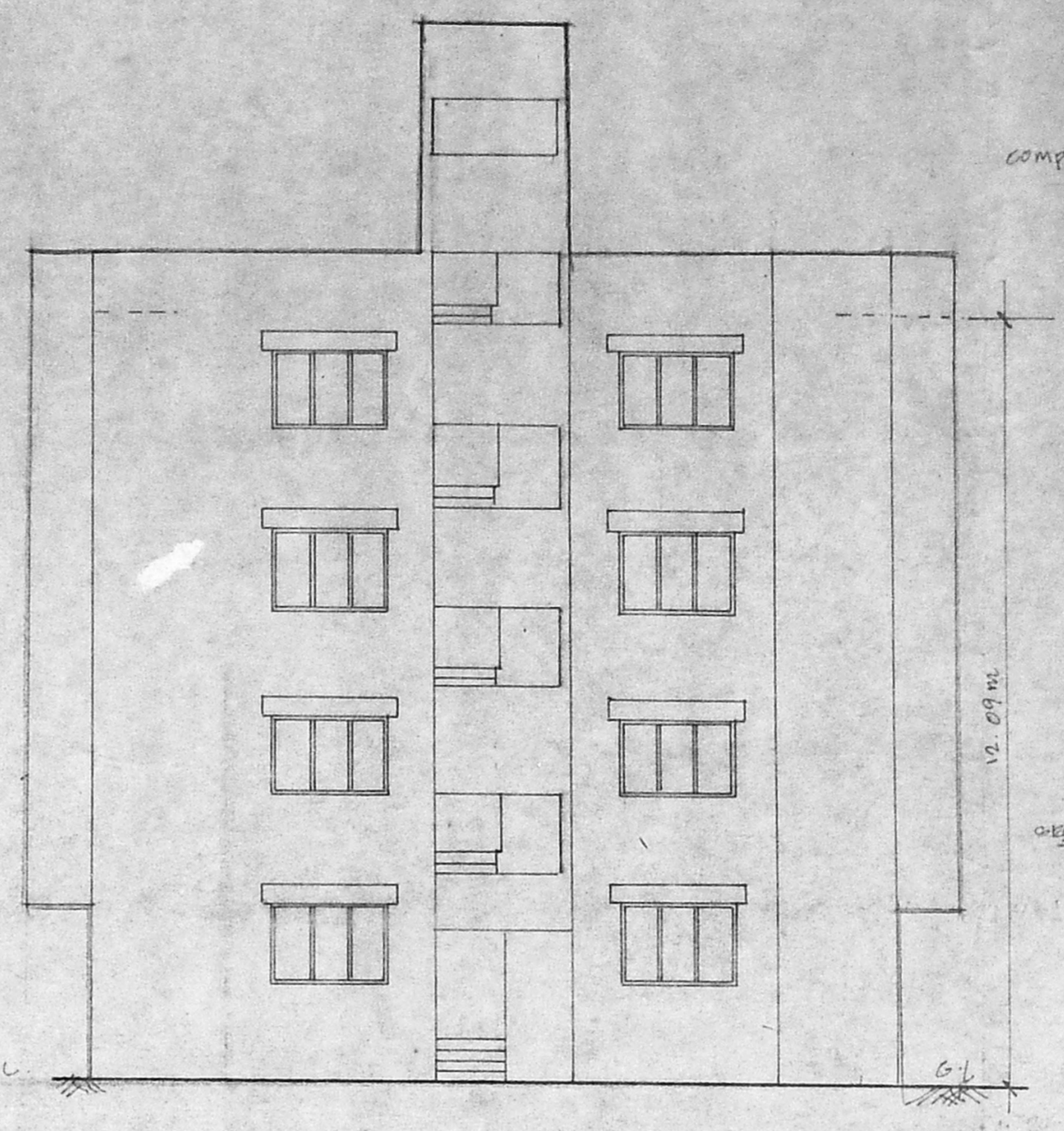

FRONT ELEVATION

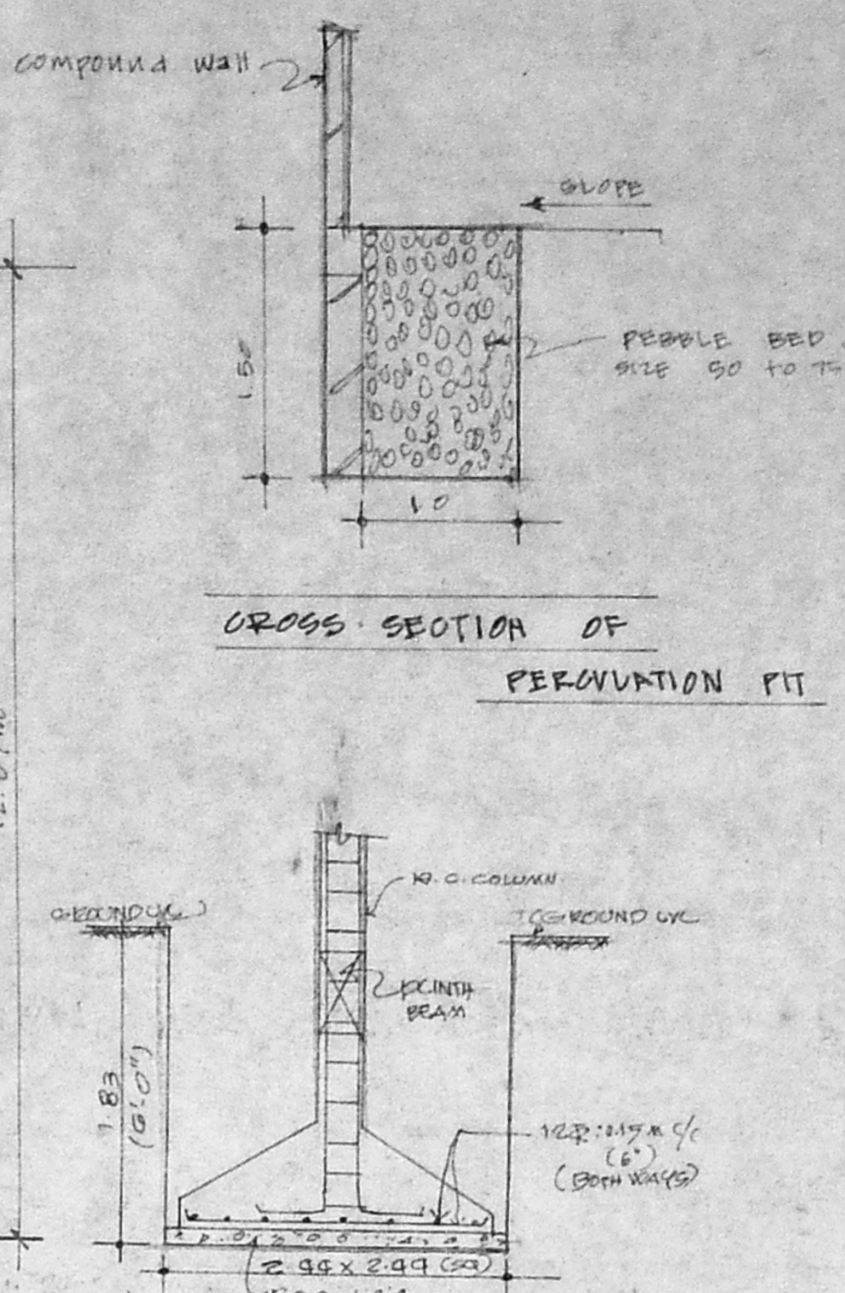

FOUNDATION DETAILS

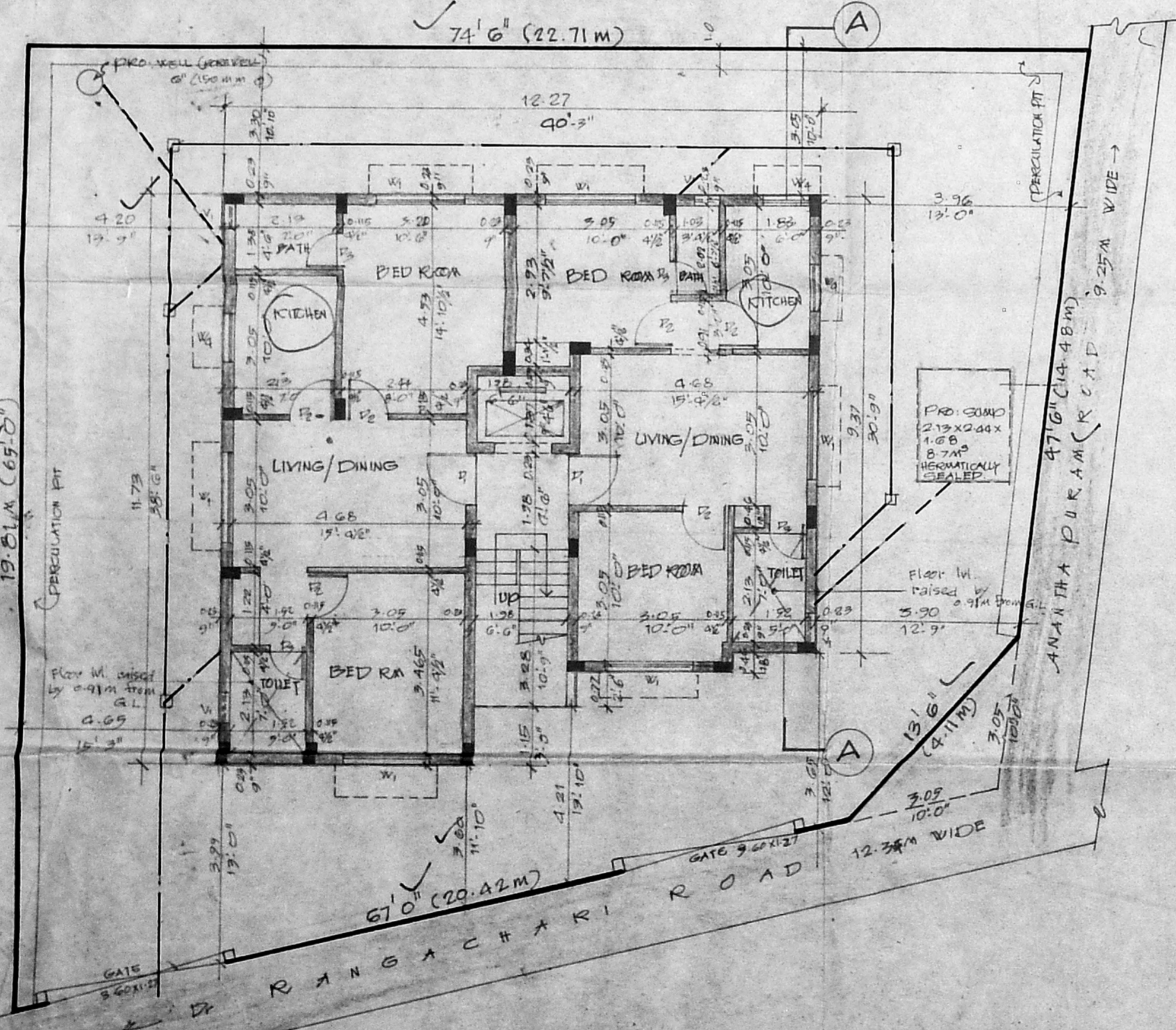

SITE CUM GROUND FLOOR PLAN.

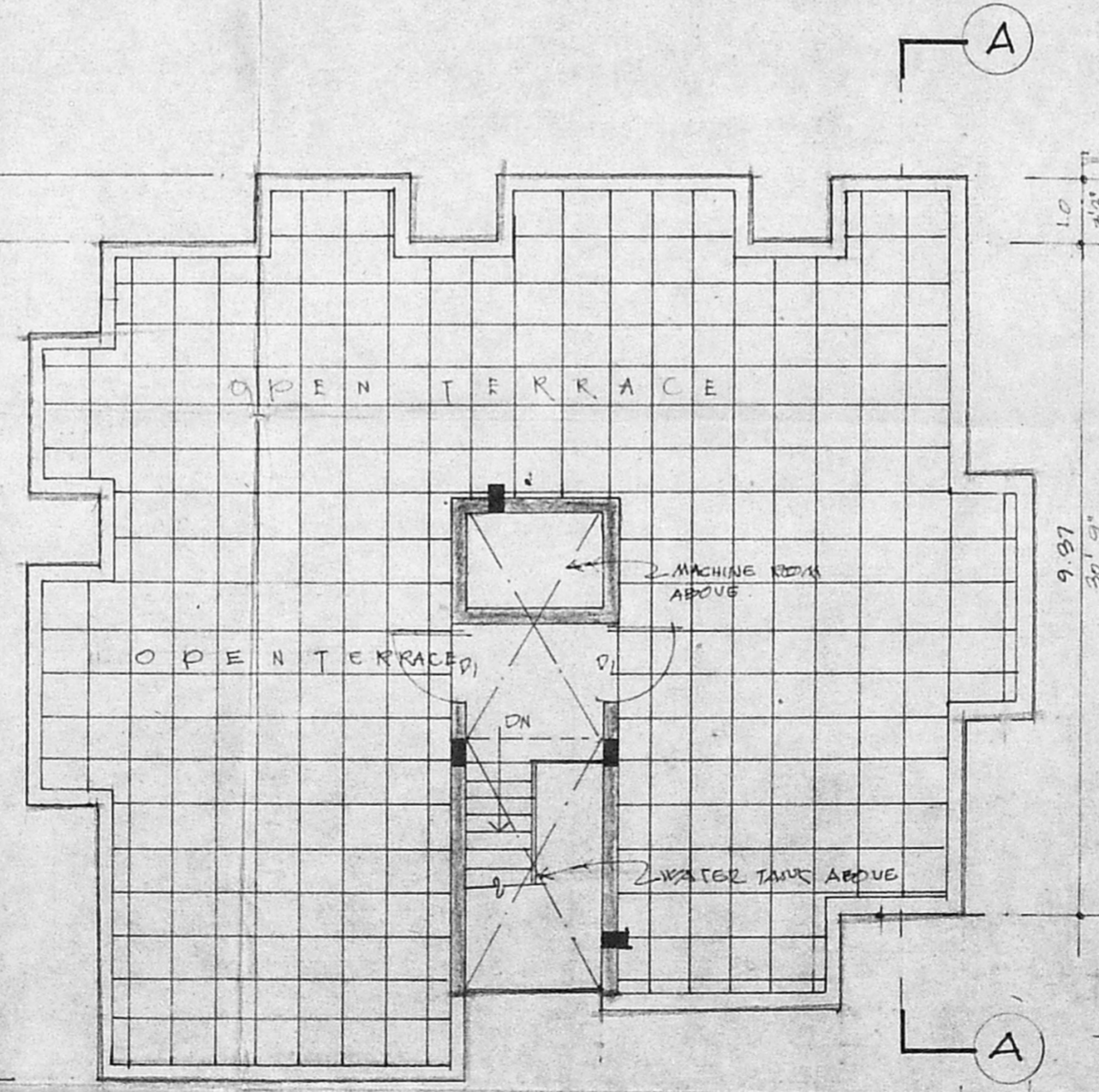

TERRACE FLOOR PLAN.

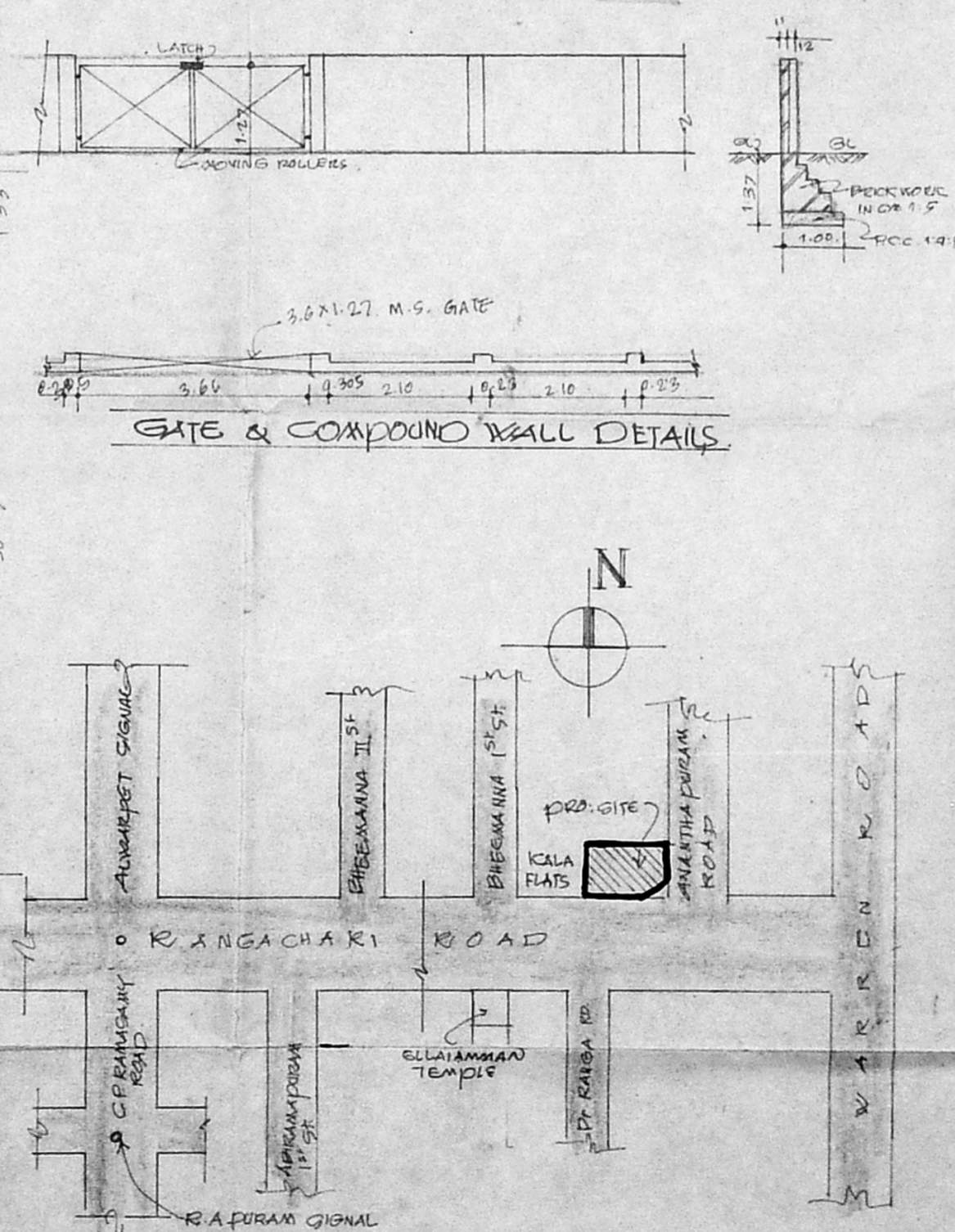

KEY PLAN

SCHEDULE OF WORKS

1	REVISED PLAN	2.15
2	FINAL PLAN	2.15
3	CONTRACT DOCUMENTS	2.15
4	PERMITS	2.15
5	CONSTRUCTION	2.15
6	COMPLETION	2.15
7	HANDOVER	2.15
8	TOTAL	14.10

MUDA B/PP NO. 16553/95
 PART I 100-0.91 x 0.69
 PART II 100-0.91 x 0.69
 D.P.

- SPECIFICATION
- FOUNDATION CON. IN RCC 1:4:8 WITH BROKEN GRANITE JELLY.
 - C.C. 1:2:4 FOR ALL RCC WORK WITH BROKEN GRANITE JELLY.
 - 230MM BRICKWORK IN CM 1:5.
 - 115MM " " " " 1:4.
 - PLASTERING THE CEILING AND EXPOSED CONCRETE SURFACES IN CM 1:3.
 - PLASTERING THE WALLS IN CM 1:4.
 - WEATHERING COURSE IN BRICK JELLY.
 - LIME CONCRETE 60MM AVERAGE THICK. WITH A COURSE OF FLAT TILES IN CM 1:3.
 - FLOORING WITH HYDRAULIC PRESSED ANGRIT TILES 300MM x 300MM x 12MM.
 - CH.T. IS HERMETICALLY SEALED.
 - GUMP IS HERMETICALLY SEALED.

COLOUR INDEX

PROPOSED BUILDING SHOWN	[Symbol]
EXISTING ROADS	[Symbol]
SEWAGE LINE	[Symbol]
WATER LINE	[Symbol]
SITE BOUNDARY	[Symbol]

OWNER
 PROPOSED APARTMENTS AT
 9, ANANTHAPURAM, PLOT No 15
 DT. RANGACHARI ROAD, MYLAPORE
 BEARING R.S No 3594(P) FOR
 Mr. C. NATESAN (POWER AGENT)

SCALE - 1:100 (1"=8.0') DATE - 27-12-94

I. G. KRISHNAMURTHY RAO
 CIVIL ENGINEER
 CLASS I LICENSED SURVEYOR NO. 370
 CORPORATION OF MADRAS
 C-10, SANTH AVENUE
 LAKSHMI NAGAR, MADRAS-600033